Conversations that matter decision tree

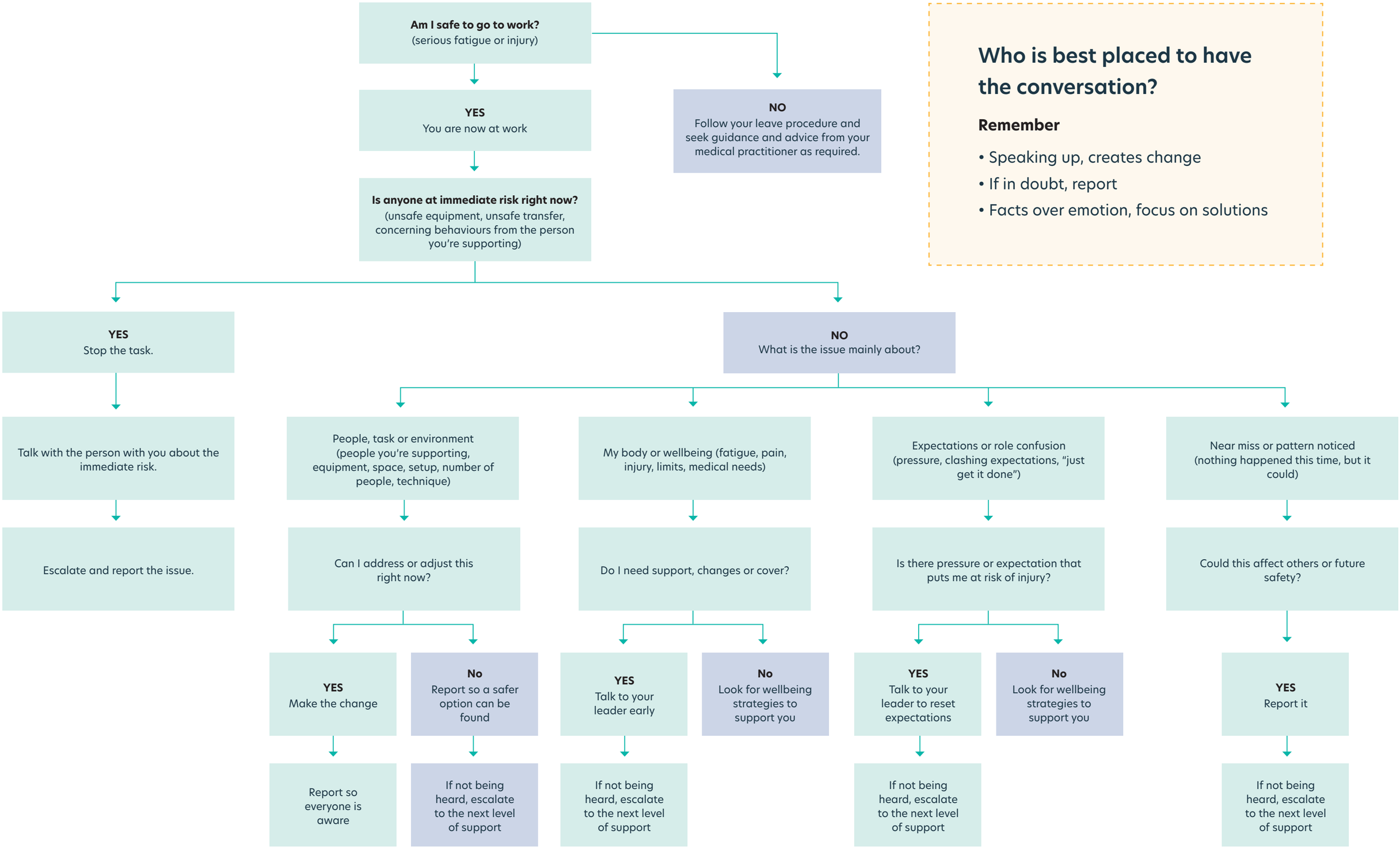

Who is best placed to have the conversation?

Remember

- Speaking up, creates change
- If in doubt, report
- Facts over emotion, focus on solutions